UNIVERSITY OF NORTH CAROLINA
CHARLOTTE

Office of Academic Affairs

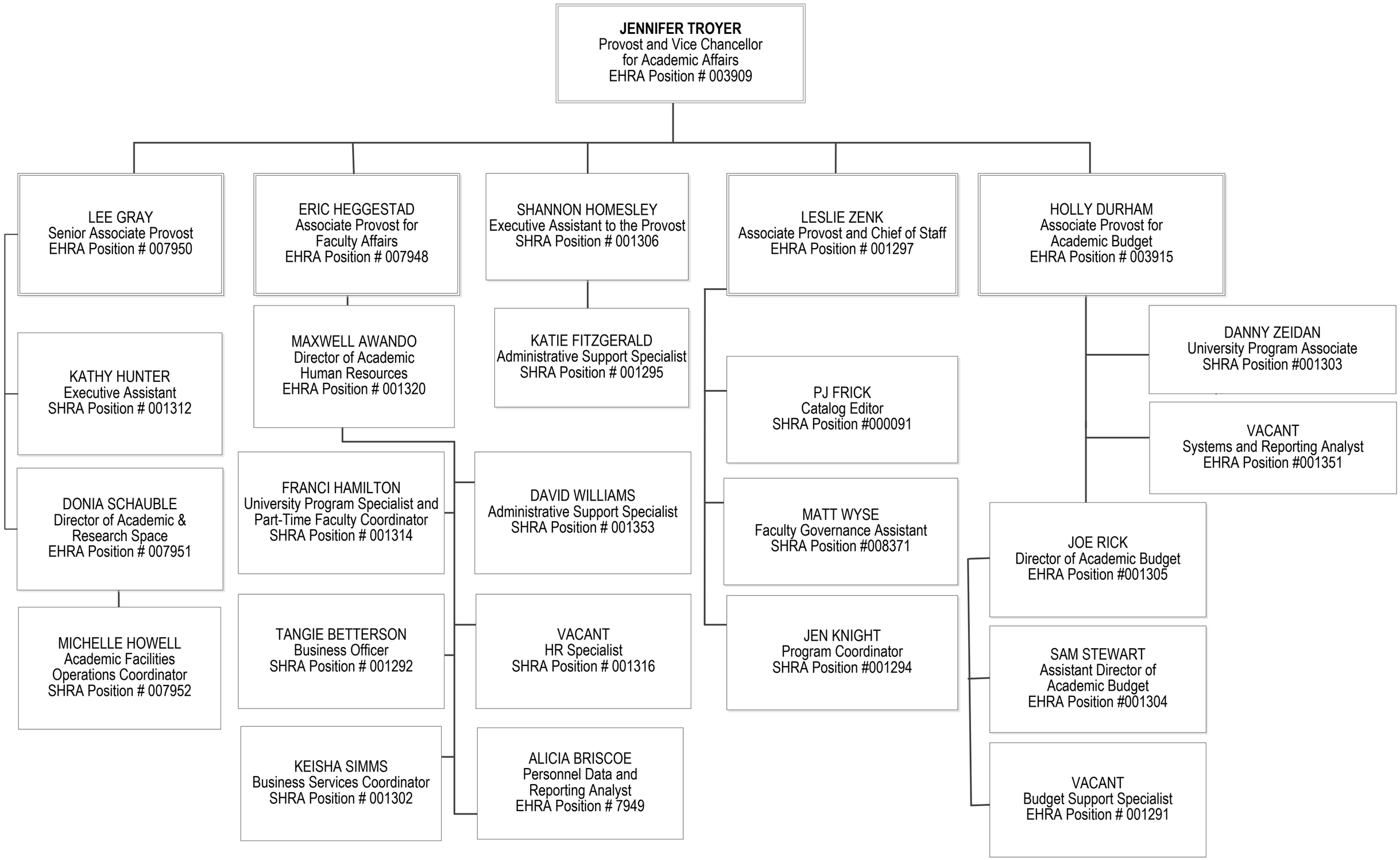

July 2024